



Beechwood Road, Fishburn, TS21 4EP
3 Bed - House - Semi-Detached
£105,000

ROBINSONS
SALES • LETTINGS • AUCTIONS • SURVEYS

We are delighted to offer to the market this immaculate & beautifully presented three bedroom semi detached house on Beechwood Road, within the popular, family orientated location of Fishburn. This well proportioned home has been exceptionally well cared for & is an ideal opportunity for young families/first time buyers seeking that 'move-in ready' residence. Having easy access to all of the immediate amenities offered within Fishburn itself, the property is only a short drive into the neighbouring village of Sedgfield, is within excellent commuting distance to all major road links leading to Durham City, Darlington & Teeside & benefits further from gas central heating via a combi boiler & double glazing throughout. The floorplan briefly comprises of: a lovely lounge with window to front elevation & access through to the beautiful breakfasting kitchen with a range of fitted wall & base units, inner lobby with access to a storage cupboard & utility room. The first floor landing boasts three bedrooms (two of which are double) & family bathroom. Externally, the property enjoys an enclosed garden to the rear with lawn & paved patio areas whilst to the front, there is a further lawned area. Only via thorough internal inspection can the style, standard, quality, size & space of this beautiful family home be fully appreciated.

FREEHOLD
EPC Rating: TBC
Council Tax Band: A

EXTERNALLY

LOUNGE

17'8" x 11'8" max point (5.41m x 3.56m max point)

KITCHEN

18'0 x 13'2 (5.49m x 4.01m)

UTILITY ROOM

7'3 x 5'9 (2.21m x 1.75m)

LANDING

BEDROOM ONE

11'5 x 10'3 (3.48m x 3.12m)

BEDROOM TWO

9'8 x 9'3 (2.95m x 2.82m)

BEDROOM THREE

8'3 x 6'5 (2.51m x 1.96m)

BATHROOM

7'0 x 6'0 max point (2.13m x 1.83m max point)

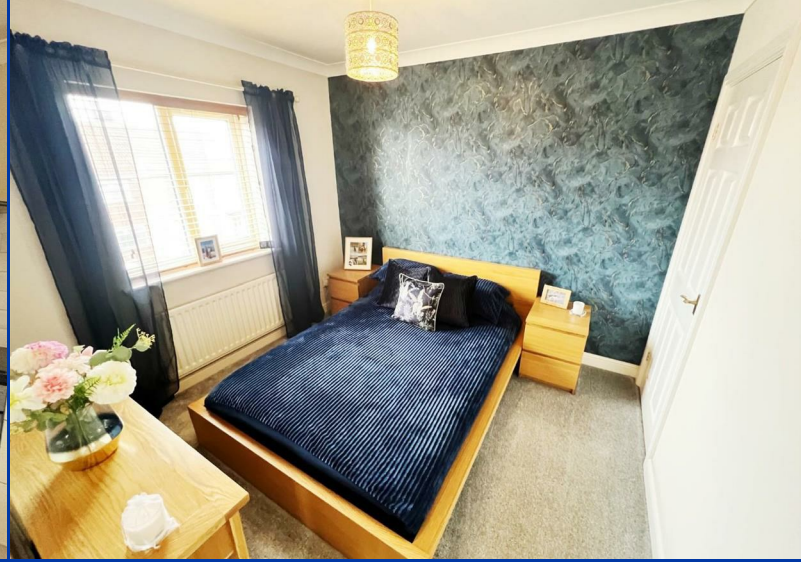

OUR SERVICES

Mortgage Advice

Conveyancing

Surveys and EPCs

Property Auctions

Lettings and Management

Strategic Marketing Plan

Dedicated Property Manager

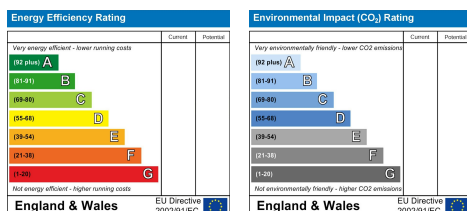

DURHAM

1-3 Old Elvet
DH1 3HL

T: 0191 386 2777 (Sales)

T: 0191 383 9994 (option1) (Lettings)

E: info@robinsonsdurham.co.uk

DURHAM REGIONAL HEAD OFFICE

19A old Elvet
DH1 3HL

T: 0191 383 0777

E: info@robinsonsdurham.co.uk

CHESTER-LE-STREET

45 Front Street
DH3 3BH

T: 0191 387 3000

E: info@robinsonscsls.co.uk

BISHOP AUCKLAND

120 Newgate Street
DL14 7EH

T: 01388 458111

E: info@robinsonsbishop.co.uk

CROOK

Royal Corner
DL15 9UA

T: 01388 763477

E: info@robinsonscrook.co.uk

SPENNYMOOR

11 Cheapside
DH16 6QE

T: 01388 420444

E: info@robinsonsspenny Moor.co.uk

SEDGEFIELD

3 High Street
TS21 2AU

T: 01740 621777

E: info@robinsonssedgefield.co.uk

WYNYARD

The Wynd
TS22 5QQ

T: 0174 064 5444

E: info@wynyardfineandcountry.co.uk

Every care has been taken with the preparation of these particulars, but they are for general guidance only and complete accuracy cannot be guaranteed. If there is any point, which is of particular importance please ask or professional verification should be sought. All dimensions are approximate. The mention of fixtures, fittings &/or appliances does not imply they are in full efficient working order. Photographs are provided for general information and it cannot be inferred that any item shown is included in the sale. These particulars do not constitute a contract or part of a contract.

Robinsons can recommend financial services, surveying and conveyancing services to sellers and buyers. Robinsons staff may benefit from referral incentives relating to these services.



ROBINSONS

SALES • LETTINGS • AUCTIONS

3 High Street, Sedgefield, TS21 2AU | Tel: 01740 621777 | info@robinsonssedgefield.co.uk
www.robinsonsestateagents.co.uk